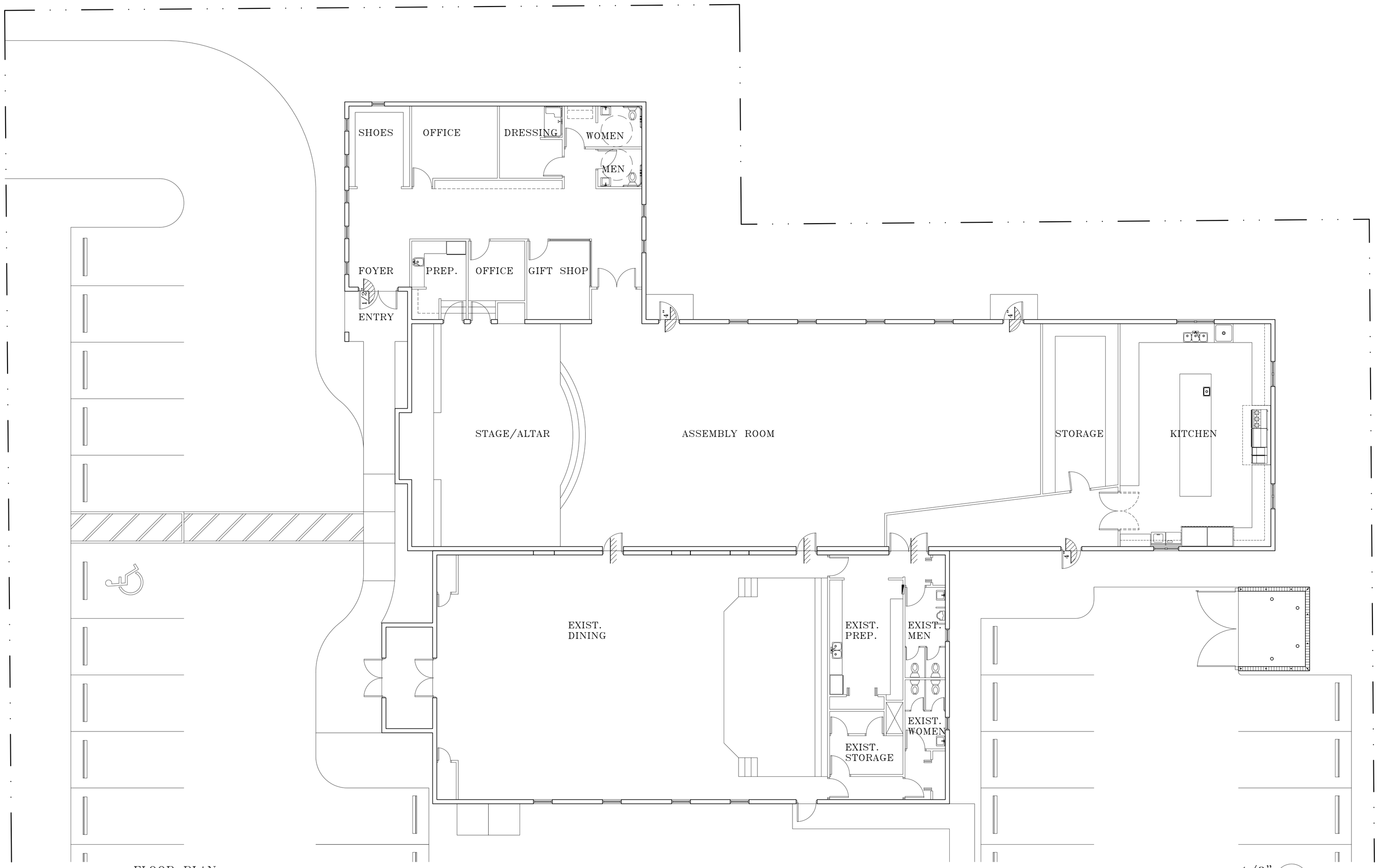

FLOOR PLAN

1/8"

FATHI ARCHITECTS, INC.
AA 0003068
IB 0001031
ARCHITECTS
INTERIORS
PLANNERS
5397 ORANGE DRIVE
SUITE 203
DAVIE, FLORIDA 33314
TEL: (954) 792-8230
FAX: (954) 792-8260
www.fathiarchitects.com

SEAL:
ASGHAR J. FATHI, R.A.
AR0016049

CONSULTANT:

PROJECT:
PROPOSED ADDITION FOR:
HINDU TEMPLE
3000 N.W. 29th STREET
OAKLAND PARK, FLORIDA.

OWNER:
FLORIDA HINDU
ORGANIZATION INC.

ADDRESS:
3000 N.W. 29th STREET
OAKLAND PARK, FLORIDA.

PHONE:

REVISIONS	DATE	BY

COPYRIGHT 1997, FATHI ARCHITECTS, INC. ALL IDEAS, DESIGNS, ARRANGEMENTS AND PLANS INDICATED OR PRESENTED BY THIS DRAWINGS ARE OWNED BY, AND ARE THE PROPERTY OF FATHI ARCHITECTS, INC. THEY WERE CREATED, EVOLVED AND DEVELOPED FOR USE ON, AND IN CONNECTION WITH THIS SPECIFIED PROJECT. THESES IDEAS, DESIGNS, ARRANGEMENTS AND PLANS ARE NOT TO BE USED, DISCLOSED, REPRODUCED, ALTERED, COPIED OR TRANSFERRED IN ANY FORM OR MANNER WHATSOEVER, WITHOUT THE SPECIFIC WRITTEN PERMISSION OF FATHI ARCHITECTS, INC.
DRAWINGS: WRITTEN DIMENSIONS ON THESE DRAWINGS HAVE PRECEDENCE OVER SCALED DIMENSIONS. CONTRACTOR SHALL VERIFY AND BE RESPONSIBLE FOR DIMENSIONS AND CONDITIONS ON THE JOB. FATHI ARCHITECTS, INC. MUST BE NOTIFIED IMMEDIATELY IN WRITING OF ANY VARIATION FROM THE DIMENSIONS AND CONDITIONS SHOWN BY THESE DRAWINGS. FIELD VERIFY ALL CONDITIONS PRIOR TO LAYING OUT OR FABRICATING ASSOCIATED WORK.

DATE:	03/20/09
SCALE:	AS SHOWN
DRAWN:	R.R.
CHECKED:	A.F.
COMMISSION NO.:	16009

SHEET

A-2

SHEET NO. OF